



Orthopaedica Belgica

Formation continue

Nascholingscursus

Continuing education course

Theme

Bone Tumours

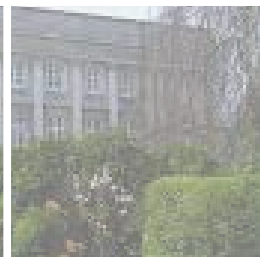
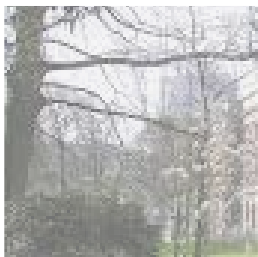

Saturday, November 29, 2014

**Palais des Académies / Paleis der Academiën
Brussels**

Preliminary Programme

www.OB2014.org

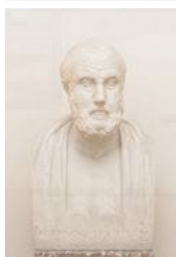
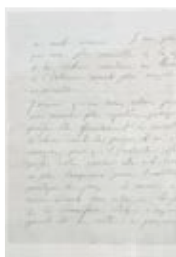

Committees and International Faculty

Organising Committee

Christian Delloye, Chair
Olivier Barbier
Olivier Cornu
Jérôme de Muylder
Emilie Pire
Thomas Schubert
Thibaut Thungen
Bernadette van Hove

Scientific Committee

Christian Delloye, Chair
Olivier Cornu
Christine Galant
Alain Hebrant
Ahmed Larbi
Frédéric Lecouvet
Marleen Renard
Johan Somville
Bruno Vande Berg

International Faculty

Davide Donati
Antonie Taminiau

Welcome Address

Dear friends and colleagues,

The **Orthopaedica Belgica 2014 Autumn Course** will be held in the very heart of Brussels on **Saturday 29 November 2014**. This course has been designed for our trainees and is devoted to bone tumours.

Every orthopaedic surgeon will meet at least one patient with a bone tumour in the course of his career. After chest and liver, bone is the third location in the human body for harboring metastasis. Consequently, having a bone tumour might not be as rare as it is usually presented...

That is why any orthopedic surgeon should know the essentials of bone tumours to be able to give his or her patient appropriate information.

It is the objective of this course to enable the participants to give correct and accurate advice to a patient with a bone tumour, while giving a putative diagnosis is not part of the expectations.

To frame this teaching day, we have invited two distinguished European experts - **Prof. A. Taminiau from The Netherlands and Prof. D. Donati from Italy** - together with expert Belgian scientists and clinicians to share their clinical expertise.

We sincerely hope to welcome you to this instructive and interesting Course.

Prof. Christian Delloye
President

Prof. Johan Somville
Vice-president

Programme – A Primer to Bone Tumors

08.30 **Registration and Welcome Coffee**

09.00 Introduction
Christian Delloye, President SORBCOT

Session 1: Diagnostics

Chairs: O. Cornu (Brussel) & J. Somville (Antwerpen)

09.05 **A bone tumour?
A survey of benign, malignant bone tumours and metastasis**
D. Donati, Bologna, Italy

09.20 **What to look at on a bone radiograph?**
B. Vande Berg, Brussels

09.35 **A tumour? Yes, but is it malignant?**
A. Larbi, Brussels

09.50 **Role of advanced imaging modalities**
L. Jans, Gent

10.05 **Questions from the audience and trainees**

10.20 **Biopsy: Importance and modalities**
A. Taminiau, Leiden, The Netherlands

10.35 **Pathology and genetics:
What is to be reminded for a surgeon?**
R. Forsyth, Gent

10.50 **Questions from the audience and trainees**

11.00 **Coffee break**

Session 2: Benign Tumour

Chairs: M. Renard (Leuven) & P. Gillet (Liège)

11.30 **Untreated bone lesion:
How to make an appropriate follow-up?**
B. Vande Berg, Brussels

11.45 **Adjuvant therapy after curettage? Is it necessary?**
A. Taminiau, Leiden, The Netherlands

12.00 **How I treat a giant-cell tumour?**
M. Gebhart, Brussels

12.15 **Bone allografts as a filling material**
T. Schubert, Brussels

12.30 **How I treat an aneurysmal bone cyst?**
PL. Docquier, Brussels

12.45 **Questions from the audience and trainees**

13.00 **Lunch**

Programme – A Primer to Bone Tumors

Session 3: Primary Malignant Bone Tumour

Chairs: M. Gebhart (Bruxelles) & G. Sys (Gent)

- 14.00 **Clinical pictures**
Johan Somville, Antwerpen
- 14.10 **Neoadjuvant and adjuvant therapies**
M. Renard, Leuven
- 14.25 **Surgical removal: Principles in oncology (margins)**
D. Donati, Bologna, Italy
- 14.45 **Bone allografts or composite? Why? When?**
Christian Delloye, Brussels
- 15.05 **Growing prosthesis:
When to consider such approach?**
PL. Docquier, Brussels
- 15.20 **Is there still a place for palliative surgery such as
arthrodesis or van Nesplasty?**
A. Taminiau, Leiden, The Netherlands
- 15.40 **Questions from the audience and trainees**
- 15.55 **Coffee break**

Session 4: Bone Metastasis

Chairs: A. Taminiau (Leiden) & W. Kurth (Liège)

- 16.25 **Clinical pictures**
Johan Somville, Antwerpen
- 16.40 **Whole body IRM:
Is it an option for work up of metastatic patients?**
F. Lecouvet, Brussels
- 16.55 **Radiation therapy: How is it effective?**
P. Coucke, Liège
- 17.15 **Should we treat by surgery? Why? How?**
D. Donati, Bologna, Italy
- 17.30 **Questions from the audience and trainees**
- 17.45 **Conclusions: What are the take home messages for a
young orthopaedic surgeon?**
Diagnostics: A. Taminiau, Leiden, The Netherlands
Treatment: D. Donati, Bologna, Italy
- 17.55 **Adjourn**

Registration

Registration Fees	Until 30/09	As of 01/10
Senior Member BVOT/SORBCOT	€ 80,00	€ 100,00
Non-Member	€ 100,00	€ 130,00
Junior Member BVOT/SORBCOT*	€ 60,00	€ 80,00
Junior Non-Member* Scientist Non-MD	€ 80,00 € 50,00	€ 100,00 € 70,00

* Registration as a resident will only be accepted if accompanied by a certificate of the training director
(Please fax/email certificate to laurence@medicongress.com)

Payment

Payment by credit card or bank transfer into:

Account number: 123-6800894-66

IBAN: BE07 123 680089 466

SWIFT: OBKB BE 99

Bank: BKCP

Bank address: Waterloostraat 16, 1000 Brussels

The name of the participant is to be mentioned on all money transfers.

Cancellation

Participants cancelling before October 1 will receive a 50% refund. There will be no refunds for cancellations received after this date. A written cancellation is mandatory for receiving a refund. All refunds will be made after the Course.

Organisation

Medicongress

Noorwegenstraat 49

9940 Evergem

Phone: + 32 (0)9 218 85 85

Fax: + 32 (0)9 344 40 10

Email: ob@medicongress.com



General Information

Venue

Palais des Académies / Paleis der Academiën
Rue Ducale 1 / Hertogstraat 1
1000 Brussels

How to reach the venue?

We discourage coming to Brussels by car as the location is well served by public transport (bus, metro and train).

- **By train:** Brussels, Central station. It takes about 10 minutes to walk from the Central Station to the venue. Alternatively, you can take the metro.
- **By metro:** Subway station Trône/Troon
From Central Station: line 1 to Art-Loi/Kunst-Wet and there line 2.
From North Station: tramway to Rogier and there line 2.
From South Station: line 2
- **By car:** Follow the inner ringroads clockwise towards rue de la Loi/Wetstraat, then take the side-road of Boulevard du Régent/Regentlaan to the venue. There are paying parking spaces in the immediate vicinity of the venue (payment to be renewed every 2 hours). It is advised to park in the underground car park 'Albertine' (16 Place de la Justice). From there it is a 10 minute walk to the venue.

Language

The official language is English.

There is no simultaneous translation.

Accreditation

The organisers have submitted a request for accreditation and participants will receive a Certificate of Attendance by email after the Course.

Exhibition

In conjunction with the Course, a technical exhibition highlighting technical equipment and pharmaceutical products will be held. Access to the exhibition is free for all participants.

Liability

Neither the organisers nor Medicongress accept liability for damages and/or losses of any kind, which may be incurred by participants during the Course. Participants are advised to take out insurance against losses, accidents or damage which could be incurred during the Course.

